

52ST.305



## TENDER FORM

**The Chairman – Tender Opening Committee**

**PNG Power Ltd**

**P. O. Box 1105**

**BOROKO 111 NCD**

**Papua New Guinea**

**Phone: (675) 324 3381**

**Fax: (675) 3250791**

**Email: [supplyhelpdesk@pngpower.com.pg](mailto:supplyhelpdesk@pngpower.com.pg)**

**We (Full name of company).....**

.....

.....

.....

**hereby tender for the undermentioned goods and services subject to the conditions of tendering and at the prices quoted in the scheduled therein**

**TENDER No. 37/2019**

**CLOSING AT 4.00 PM FRIDAY 16<sup>TH</sup> AUGUST 2019**

**FOR EXTENSION WORKS OF PNG POWER Ltd OFFICE BUILDING AT KEREMA – GULF PROVINCE.**



**TENDER NO: 37 / 2019**

**EXTENSION WORKS OF PNG POWER OFFICE  
BUILDING AT KEREMA TOWNSHIP, KEREMA,  
GULF PROVINCE**

*Property Development Team  
Property Services Team  
Finance & Shared Services BU  
P. O. Box 1105, BOROKO 111  
National Capital District*



**TENDER NO: 37 / 2019**

**EXTENSION WORKS OF PNG POWER OFFICE BUILDING AT  
KEREMA TOWNSHIP, KEREMA, GULF PROVINCE**

Prepared By:.....

Checked By:.....

Date:.....

*[Handwritten signature]*  
*[Handwritten signature]*  
*18/07/19.*

**PNG POWER LIMITED**

**TABLE OF CONTENTS**

<b><u>Description</u></b>	<b><u>Page No.</u></b>
Frontispiece	3
SECTION 1 Documents to be submitted when tendering	
(A) Invitation to Quote	4
(B) Form of Tender	5
(C) Tender Data/Constrcution Schedules	6 - 7
(D) Price Schedules	8
SECTION 2 Technical Specification	
(A) Job Specification	10
SECTION 3 Drawings	21

## **FRONTISPIECE**

### **BRIEF DESCRIPTION OF TENDER**

This Tender is purposely for the Extension works of PNG Power Office Building at Kerema Township, Kerema, Gulf Province and other associated works required under this contract.

## **PNG POWER LIMITED**

### **SECTION 1**

#### **EXTENSION WORKS FOR PNG POWER OFFICE BUILDING AT KEREMA TOWNSHIP, KEREMA, GULF PROVINCE.**

##### **(A) INVITATION TO TENDER**

Tender close with:

PNG Power Limited,  
P. O. Box 1105,  
**BOROKO,**  
Papua New Guinea

At 4:00 pm on 16<sup>th</sup> August, 2019.

The Tender Submission shall consist of the following, all duly completed;

- Form of Tender
- Schedule of Quantities
- GST and Tax Registration Numbers
- Additional information/price offered by the Supplier to aid the evaluation of the Tender.

Enquiries during the Tender period shall be addressed to:

PNG Power Limited,  
P. O. Box 1105,  
**BOROKO,**  
Papua New Guinea.

**ATTENTION:** Mr. Ivan Anengo  
Senior Property Development Officer  
Finance & Shared Services Business Unit

Fax: 323 5239  
Telephone: 324 3514  
Email: [ianengo@pngpower.com.pg](mailto:ianengo@pngpower.com.pg)

(B) **FORM OF TENDER**

**EXTENSION WORKS FOR PNG POWER OFFICE BUILDING AT KEREMA  
TOWNSHIP, KEREMA, GULF PROVINCE.**

Companies quoting are required to complete the blank spaces in this Tender Form and complete the Schedules included.

To: PNG Power Limited  
P. O. Box 1105,  
**BOROKO**, NCD

Gentlemen,

1. Having examined the Drawings, Specification and Schedules for the execution of the above named Works, we, the undersigned, offer to execute and complete the works accordingly for the sum of (words & figures)  
.....  
.....(K.....)
2. We undertake, if our quotation is accepted, to complete and deliver the whole of the works within twelve (12) weeks from the date of receiving your Official Order.
3. We agree to abide by this Tender for the period of ninety (90) days from the date fixed for receiving the same and it shall remain binding upon us and may be accepted at any time before expiration of that period.
4. This Tender, together with the receipt of your Official Order thereof, shall constitute a binding Contract between us.
5. We understand that you are not bound to accept the lowest or any Tender you may receive.

Signed and sealed for and on behalf of: )  
..... )  
by ..... ) .....  
the ..... )  
of the said Company herein )  
authorised in the presence of ) .....  
Address of Company Bidding:.....

(C) **TENDERER DATA**

**EXTENSION WORKS FOR PNG POWER OFFICE BUILDING AT KEREMA  
TOWNSHIP, KEREMA, GULF PROVINCE.**

(i) **TENDERER'S ORGANISATION**

1. Name: ..... Nationality: .....
2. Business Address: ..... Fax: .....
- P. O. Box No: ..... Phone: .....
- .....

(ii) **CONTRACT SUPERVISION**

Tenderers shall list their proposed supervisory staff for this Contract. (number and designation only).

(iii) **STATEMENT OF EXPERIENCE**

The Tenderer shall state hereunder facts in detail describing previous experience and achievements in performing similar or comparable works together with the names of authorities for whom, and the dates when, such works was carried out.



## **CONSTRUCTION SCHEDULE**

### **EXTENSION WORKS FOR PNG POWER OFFICE BUILDING AT KEREMA TOWNSHIP, KEREMA, GULF PROVINCE.**

The Bidder should indicate his proposed program for completing various stages of the work by filling in the schedule below.

ACTIVITY	TIME IN WEEKS											
	1	2	3	4	5	6	7	8	9	10	11	12
Mobilisation & Set-Up												
Excavation & Levelling												
Concrete Works												
Block Work Construction												
Metal & Steel Works												
Carpentry (incl. roof framing)												
Roofing, Plumbing & Drainage Works												
Tiling and Glazing												
Electrical & Fire												
Painting Works												
Clean Up												

(D) **PRICE SCHEDULES**

**EXTENSION WORKS FOR PNG POWER OFFICE BUILDING AT KEREMA  
TOWNSHIP, KEREMA, GULF PROVINCE.**

(i) **LUMP SUM BREAKDOWN**

1.0	Mobilisation & Site Set Up	K.....
2.0	Excavation & Levelling	K.....
3.0	Concrete Works	K.....
4.0	Concrete Blockworks	K.....
5.0	Metal/Steel Works	K.....
6.0	Carpentry Works (incl. roofing)	K.....
7.0	Roofing, Plumbing & Drainage Works	K.....
8.0	Tiling & Glazing	K.....
9.0	Electrical & Fire Works	K.....
10.0	Painting Works	K.....
11.0	Cleaning	K.....
	Sub-total	K.....
	GST	K.....
	<b>TOTAL LUMP SUM</b>	K.....
	(Carried to Form Quotation)	

Name of Contractor: .....

Signature: .....

Date: .....

Witness: .....

## **SECTION 2    TECHNICAL SPECIFICATION**

<u>Description</u>	<u>Page No</u>
1.        Schedule of Preliminaries	10-11
1.1        General	
1.2        Standards	
1.3        Nature of Contract	
1.4        Location of Site	
1.5        Description of Work	
1.6        Site Inspection	
1.7        Possession of Site	
1.8        Site Operations	
1.8.1        Safety	
1.8.2        Site Facilities	
1.9        Construction Schedule	
1.10        Use of Second Hand Materials	
1.11        Setting Out	
1.12        Time for Completion	
1.13        Defect & Liability Period	
1.14        Variations	
1.15        Cleaning Up	
2.        Job Specifications (Scope of Works)	12-20
2.1        Mobilisation and Site Establishment	
2.2        Excavation, Demolition & Drainage	
2.3        Concrete Works	
2.4        Block & Masonary Works	
2.5        Metal Works	
2.6        Steel Works	
2.7        Carpentry	
2.8        Joinery & Hardware	
2.10        Roofing Works	
2.11        Plumbing Works	
2.12        Fire & Electrical Works	
2.13        Painting Specification	
2.14        Cleaning up	

**(A) JOB SPECIFICATION**

**1. SCHEDULE OF PRELIMINARIES**

**1.1 GENERAL**

The Contractor shall carry out the works as detailed and or inferred in the Technical Specification comprising of Trade Schedules and Drawings which takes precedence over the Standard Specification, Part (B).

**1.2 STANDARDS**

All works shall be carried out to the accepted standard trade practices, Local Authority Regulations and the relevant PNG and Australian Standards.

**1.3 NATURE OF CONTRACT**

The contract will be Fixed Price Lump Sum Contract. Approved variations shall be paid for at the applicable rates listed in the Schedule of Rates for Variations.

**1.4 LOCATION OF SITE**

The work site is located at Kerema Township, Kerema, Gulf Province.

**1.5 DESCRIPTION OF WORK**

All works covered in this contract is as stipulated within the scope of works. It basically requires carpentry, masonry, metal and steel works, electrical, plumbing and painting.

**1.6 SITE INSPECTION**

The Contractor shall inspect the site prior to lodging his Tender and satisfy himself with the nature of the site, PNG Power will not be liable if conditions proved otherwise climatic conditions and services relevant to the contract.

**1.7 POSSESSION OF SITE**

Possession of Site shall be on the date stated in the Letter of Acceptance to the successful tenderer.

The Contractor shall be given such possession of the site as is considered necessary to carry out these works, but such possession shall not be deemed to mean exclusive possession.

**1.8 SITE OPERATIONS**

**1.8.1 Safety**

All matters and conditions regarding safety, health and welfare of persons working on site shall be the responsibility of the Contractor.

**1.8.2 Site Facilities**

The Contractor shall arrange for and meet all the costs associated with the provisions of his electricity, telephone, water ablution facilities, temporary buildings for his workmen including site security.

## **1.9 CONSTRUCTION SCHEDULE**

The Contractor shall provide a detailed construction schedule expanding on the Tender Construction Schedule within two (2) weeks of acceptance of contract.

## **1.10 USE OF SECOND HAND MATERIALS**

No second hand materials shall be used unless indicated in the specification or shown on the drawing or until they have been inspected and approved by the Superintendent. Any materials reused shall be finished to "as new" condition.

## **1.11 SETTING OUT**

The works shall be located where indicated on the drawings, however, the accurate setting out and adherence to details of levels and squareness of the building will be the sole responsibility of the Contractor.

## **1.12 TIME FOR COMPLETION**

The works shall be Practically Completed within Twelve (12) weeks from the date of Possession of Site given in the PNG Power's Letter of Acceptance.

## **1.13 DEFECT AND LIABILITY PERIOD**

The period of 3 months will be allowed for defects and liability after completion of works. The contractor is free when 3 months is over; but if any defects appear within 3 months the contractor will be called to fix at free of charge.

## **1.14 VARIATIONS**

Variations are not tolerated as the contractor must make an attentive assessment of the scope of works and site conditions. The contractor shall allow for the miscellaneous expenses before submitting the quotation as there may be difficulties in sourcing additional funds after the signing of the contract.

The Contractor shall notify the PNG Power Building Supervisor or Project Manager; and a joint inspection shall be scheduled before the signing of the completion certificate (COC).

## **1.15 CLEANING UP**

Upon completion of the works, the contractor shall leave the work areas clean and clear of rubbish, excavated material and access material which is of no use to PNG Power. All rubbish shall be dumped at the local authority's official garbage dump and not at or around the work site.

## **2.0 DESCRIPTION OF WORKS**

### **2.1 MOBILISATION & SITE SET-UP**

- 2.1.1 The Contractor shall organise and mobilise on site upon PNG Power's instruction or upon receiving of PNG Power Official Purchase Order.
- 2.1.2 The contractor shall arrange for temporary services on site including site access, telephone, power and sewerage for use by its workers.
- 2.1.3 The Contractor shall arrange for storage spaces on site to store materials, tools and other plant and equipments.
- 2.1.4 The Contractor shall also arrange for Security on site to safe-guard building materials, plants and equipments where necessary.

### **2.2 EXCAVATION, DEMOLITION AND DRAINAGE**

- 2.2.1 The existing ground level around the perimeter of the building shall be excavated and levelled properly. Backfill any area that is low with proper soil or road base materials. Refer slab level line on site.
- 2.2.2 Locate underground services and foundations before any excavation work commences. Make good at no extra cost damages to existing services.
- 2.2.3 Demolition of existing part of buildings and shall be confirmed by PNG Power inspector and carried out under this contract as agreed upon. Any obstruction (ie; stonewall, trees, stumps etc) shall also be cleared properly to make way for construction.
- 2.2.4 Contractor shall make good existing stone pitched drains with proper fall or gradient.
- 2.2.5 All drain wastes to connect to proper main drain system.

### **2.3 CONCRETE WORKS**

- 2.3.1 All concrete shall have a minimum strength of 20 MPa.
- 2.3.2 All concrete mixing shall be by mechanically driven revolving drum. Hand mixing is not permitted unless approved by the Superintendent. Minimum mixing proportions shall be 3:2:1 with a maximum slump of 80mm.
- 2.3.3 All footings, slabs, reinforcing, formwork etc. shall be inspected by the Superintendent before commencement of mixing and placing of concrete.
- 2.3.4 For all slab construction, supply and lay fortecon membrane to underside of slab, lapped 150mm and taped at joints.
- 2.3.5 Construct slab of 75mm thick and lay F72 mesh on the entire floor area.
- 2.3.6 Any existing cracked concrete foot path shall be removed and replaced with new slab construction to match existing.
- 2.3.7 Cracked or broken existing stone walls for drains shall be made good or repaired.

## **2.4 BLOCK AND MASONARY WORKS**

All works under this category shall be undertaken by the experienced Blocklayer and comply with all relevant codes of this specifications.

### **2.4.1 Blocks**

All blocks shall be Class A blocks Monier or equal approved – with a minimum strength of 12MPa.

### **2.4.2 Standard 400x200 Blocks**

Lay stretcher bond, reinforced and core filled as detailed.

### **2.4.3 Beams**

At every second course where horizontal reinforcement is required all round, lay knock out beam blocks and core fill. Also lay and reinforce above all openings.

### **2.4.4 Reinforcements**

Provide and place all bars (S12) and ties (R10) in blockwork as detailed. Horizontal at every second coarse all round.

### **2.4.5 Conduits**

For electrical wiring the contractor will provide 25 dia. Conduits for embedding as instructed on site. Draw wires shall be left in the conduit runs.

### **2.4.6 Laying**

All blocks shall be laid in stretcher bond to meet acceptable standards.

### **2.4.7 Corefill**

All cores whether reinforced or not shall be core-filled.

### **2.4.8 Jointing**

Joints in blockwork shall be "iron" jointed all through-out.

### **2.4.9 Chasing**

Chasing of blockwork is not permitted. Pipework, conduits etc. shall be built in and concealed in blockwalls.

### **2.4.10 Cleaning**

Clean down all blockwork as work progresses to ensure total removal of motar droppings and smears.

## **2.5 METAL WORKS**

All works under this section shall be done with as per relevant building codes and practices.

- 2.5.1 Supply and install new 80mm NB galvanised pipe balustrades and hand rails firmly fixed to the concrete apron floor.
- 2.5.2 Supply and install new roofing sheets as listed under Roofing Section with proper fastenings.
- 2.5.3 Supply and install all required louvre frames. Louvre blade shall be 6mm glass blades or metal accepted as approved.

## **2.6 STEEL WORKS**

- 2.6.1 All security doors shall be fabricated as per the detail drawings shown.
- 2.6.2 Supply and fabricate all security grill mesh for the windows as shown on the drawings.
- 2.6.3 All steel products shall be obtained from an approved manufacturer.
- 2.6.4 All weldings and fabrication shall be done by a Licensed Welder.

## **2.7 CARPENTRY**

All timbers preferred are treated hardwood species such as Kwila, Malas and Taun. A written approval must be obtained from the Superintendent if the Contractor wishes to offer an equal or better species.

### **2.7.1 Wall Framing**

Supply and use 75x50mm hardwood in external and internal wall framing with studs at maximum of 600mm ctrs and two evenly spaced rows of noggings. Check studs 6mm into plates.

### **2.7.2 Wall Bracing**

Provide and fix 27x0.6mm galvanized angle bracing, Pryda T or equally approved.

### **2.7.3 Ridge Beam**

Supply and use dressed beam in single length through building, supported over internal walls and fixed to top plates with trip-I-grip connectors.

Provide extra noggings under top plate supporting the beam.

### **2.7.4 Rafters**

Supply and fix HW rafters in single lengths at 1200mm centres as detailed, nailed to the ridge beam and held together with nailing plates on both sides.

### **2.7.5 Purlins**

Provide and fix 75 x 50 HW purlins at 900 centres on their flats, nailed to the rafters.



#### 2.7.6 Ceiling Battens

Fix and flush with underside of purlins at 600 ctrs.

#### 2.7.7 Roof Bracing

Provide and fix 27x0.6mm galvanized strip bracing over rafters to each corner diagonally.

#### 2.7.8 Barge and Fascia Board

Supply and fix new fascia and barge boards. The size shall be 200x32mm and fascia boards shall be securely fixed at the end of 6mm plates with 10mm bolts.

The contractor shall ensure to apply wood primer to exposed timber board surfaces prior to fixing.

#### 2.7.9 Door Jambs and Window Frames

The contractor shall supply and install door and window frames as shown on the drawings.

### 2.8 JOINERY AND HARDWARE

#### 2.8.1 Doors

Supply and install new solid core doors as shown on the drawings.

#### 2.8.2 Door Locks

- a. Provide new Tubular Dead bolts, 777 series with 56x100mm x 75mm "D" handle fixed on both sides of the doors.
- b. Provide magnetic door stoppers to all office door and entry doors where appropriate.

#### 2.8.3 Hinges and Catches

Supply and install new 100mm butt steel hinges. Mark out for fitting of the butt steel hinges shall be 150mm from the top of the door and 200mm up from the bottom edge of the door

#### 2.8.4 Work Bench

- a. All work bench to be constructed as shown on the drawing.
- b. Bench tops shall covered 2mm thick laminex glued with contact adhesives.

## 2.9 **ROOFING WORKS**

All roofing works to be carried out according to Manufacturers relevant codes and practices.

### 2.9.1 **Roofing Sheets**

Roofing shall be corrugated zincalum bond custom orb neatly fixed on to the purlins/battens.

### 2.9.2 **Overhangs**

Overhang length shall be 900mm minimum as shown on drawings.

### 2.9.3 **Roof Fasteners**

60mm long tekscrews shall be used as roof fasteners and the contractor shall use three(3) number of tekscrews on roof sheets and securely fastened as per roof battens.

### 2.9.4 **Sisalation**

Supply and install 1.2m wide double sided insulation paper and allow 150mm lap over on each joints.

### 2.9.5 **Gutter**

- a. Supply and install new sheerline gutter and shall be fixed the full length of both sides of the existing building.
- b. The contractor shall allow a fall starting from the centre of the length of the building and runs towards the two ends of the building.

### 2.9.6 **Gutter Brackets**

An appropriate trim line gutter brackets shall be used prior to fixing of the gutter. The gutter brackets shall be fixed at 1.0 meter spacing with an appropriate fixer or fasteners.

### 2.9.7 **Down Pipes**

Down pipes shall be 100 diameter PVC and shall be filtered tightly where the drops are. All joints shall be neatly fitted to avoid appearing of gaps.

### 2.9.8 **Flashings**

An appropriate metal flashing shall be provided at the edges of the roofing and securely fasten with appropriate fasteners on to the Barge Board. Ensure to seal off screw heads properly with approved sealant.

## **2.10 PLUMBING WORKS**

### **2.10.1 General**

All plumbing shall be carried out by competent Tradesmen who hold current Sanitary Plumbers licences issued by the authorised Public Health Authority.

### **2.10.2 Cold Water Supply**

Provide and maintain cold water supply to the following fittings:-

- hand basin
- water closet
- tea room sink

### **2.10.3 Traps and Wastes**

Supply and provide 50mm dia. uPVC to hand basin and sinks.

## **2.11 FIRE AND ELECTRICAL**

All electrical works to be undertaken by a Licensed Electrician according to the relevant codes and practices. All materials shall be of the best quality and workmanship shall be accordingly to the best trade practice of the workmanship in accordance with the PNG Power requirement.

### **2.11.1 Fire**

#### **a. Standards and Workmanship**

Comply with all relevant Fire Authority rules, codes and requirements.

#### **b. Provide and install portable fire extinguisher of the types and capacities shown below. Install fixings, brackets and position indicating signs and labels for each extinguisher.**

#### **c. Provide extinguisher as;**

Type 1 4.5kg Dry Chemical Powder (DCP)

Locate extinguisher any where reachable.

### **2.11.2 Electrical**

#### **a. Standards and Workmanship**

Comply with all the relevant PNG Power Limited rules, codes and requirements.

#### **b. Distribution Board**

The contractor shall supply and install new distribution board for the new building.

#### **c. Wiring**

All wiring shall be concealed inside the ceiling and in conduits embedded in the block walls.

d. Power Outlets / 3 Phase Outlets

Supply and install as shown on the Electrical Drawing where necessary.

A 3 phase supply is required for this building as it will contain number of heavy duty machines.

e. Light Switch

Supply and install light switches as shown on the Electrical plans. Switches shall be mounted 1.2m above floor level.

f. Lights and Fittings

Supply and install light tubes and fittings as shown on the Electrical plan.

g. Daylight Switch

Provide and install a daylight switch as shown on drawing.

## **2.12 PAINTING SPECIFICATION**

### **2.12.1 Quality of Materials**

The contractor shall supply all painting materials and store them neatly in an appropriate area free from dust, moisture or anything that may have an immediate effect on painting materials.

All materials used for this painting work shall be of higher grade. No second grade materials shall be used, if the contractor shall or may want to use second graded materials, the contractor must seek Inspector's approval.

### **2.12.2 Brand**

The contractor shall supply materials such as, undercoat, turps, final coat etc, from the same Manufacturer. Mixtures of painting materials from different brand of manufactures shall not be allowed.

### **2.12.3 Wash down**

All painting surfaces shall be thoroughly washed down with approved detergent or sugar soap prior to commencement of any painting work. The contractor shall seek approval from PNG Power supervisor after thorough wash down all surfaces before commencing of painting work.

### **2.12.4 Drop Sheet**

A drop sheet shall be used by the Contractor during the cause of the painting work to protect the floor of the building.

### **2.12.5 Under Coats**

A water base Acrylic under coat or similar approved type under coat that can quickly settled and dried shall be used. The Contractor shall apply one (1) coat on old surfaces. 2 coats of under coats on new surfaces.

### **2.12.6 Putty**

The contractor shall use sparkfilla and polyfilla or similar approved putty to fill holes, gaps or any uneven surfaces. Puttied areas shall be left for a day before any sanding is carried out. This putting work shall be carried out after painting of first coat of under coat.

### **2.12.7 Final Coat**

After completion of the sanding work to all painting surfaces, the contractor shall carry out the painting of the final two (2) coats. Colours shall be preferred by the PNG Power Supervisor.

#### 2.12.8 Turpentine

The Contactor shall only use turpentine to wash paintbrushes or to soften paint so that paints are flexible and easy to use. Kerosene shall not be used when carrying out the painting work.

#### 2.12.9 Scaffolding

The Contractor's responsibility to provide necessary scaffolds and securely fixed to avoid accidents. PNG Power shall not be responsible for any accident created due to negligence.

#### 2.12.10 Painting and Varnishing

- a. The contractor shall use Taubmans paints only when carrying painting works.
- b. Do not apply under coat without the approval of the PNG Power Inspector.
- c. All existing paint surface shall be cleaned and washed down properly with sugar soap or detergents prior to applying of any under coat.
- d. Apply masonry filler under coat for all masonry surfaces prior to painting of final coats.
- e. All rusted metal surface shall be cleaned and scrape off properly before applying of metal primer.
- f. Colours scheme shall be provided by PNG Power Inspector.
- g. New surfaces shall have 2 coats of under before applying of 2 final coats.
- h. Light machine sand living and bedroom floors. Apply 1 coat of sanding sealer and 2 coat of poly gloss varnish.

#### 2.13 CLEANING UP

Upon completion of the works, the contractor shall leave the work areas clean and clear of rubbish and excess material which is of no use to PNG Power Ltd.

All rubbish shall be dumped at the Local Authority's official dump site and not at or around the work site.

\*\*\*\*\*END OF SCOPE\*\*\*\*\*

**(B) LIST OF DRAWINGS**

The Contractor shall undertake the works for Tender in accordance with the Drawings listed below and as appended. The drawings form part of the Contract Documents and all notes on the drawings are considered to be part of the drawings and the Contract. If the drawings conflict with any other part of the Contract Documents, the drawings will take precedence.

Drawing Ref. No.	Drawing Title	Date of Issue
<b>M11929</b>	<b>Extension of Office Building at Kerema, Gulf Province.</b>	<b>JULY 2018</b>
Sheet 00	Cover Sheet, Drawing Index	
Sheet 01 of 09	Locality & Site Layout	
Sheet 02 of 09	Proposed Floor Layout	
Sheet 03 of 09	Elevation 01 & 02	
Sheet 04 of 09	Elevation 03 & 04	
Sheet 05 of 09	Proposed Electrical & Plumbing Layout	
Sheet 06 of 09	Cross Section A-A & Details	
Sheet 07 of 09	Construction Details	
Sheet 08 of 09	Window and Door Schedule & Details	
Sheet 09 of 09	Septic Tank Detail	



**PNG POWER Ltd**

P. O. Box 1105, BOROKO. NCD, Papua New Guinea.

# PROPOSED EXTENSION FOR PNG POWER OFFICE BUILDING KEREMA TOWNSHIP, KEREMA, GULF PROVINCE BUILDING ARCHITECTURAL DRAWINGS

- A00 COVER / DRAWING INDEX
- A01 LOCALITY & SITE LAYOUT
- A02 PROPOSED FLOOR LAYOUT
- A03 ELEVATION 01 & 02
- A04 ELEVATION 03 & 04
- A05 PROPOSED ELECTRICAL & PLUMBING LAYOUT
- A06 CROSS SECTION A-A & DETAILS
- A07 CONSTRUCTION DETAILS
- A08 WINDOW AND DOOR SCHEDULE & DETAILS
- A09 SEPTIC TANK DETAIL

**M11929**

COPYRIGHT: This document is and shall remain the property of PNG Power Ltd. The document shall ONLY be used for its intended purpose and shall not be reproduced or used for any other purpose without the written consent of PNG Power Ltd. Any unauthorised use of this document in whole or in part is strictly prohibited.

CAD Filename: .dwg  
Scale: N/A

Date Plotted: 02.05.18  
Time Plotted: 12:00PM

Rev.

Revision

By: Ckd Date



**PNG POWER Ltd**  
P. O. Box 1105, BOROKO 111 NCD, Papua New Guinea.  
Telephone: (675) 324 3200  
Facsimile: (675) 325 0072  
Website: www.pngpower.com.pg

Drawn: ☐ **W. O.P.**  
Designed: ☐  
Checked: ☐  
Entered: ☐  
Approved: ☐

Location: KEREMA TOWNSHIP, KEREMA, GULF PROVINCE  
Title: PNG POWER OFFICE EXTENSION  
Drawing Index: DRAWING INDEX  
Number: M11929  
Revision: ☐

Sheet: 00 OF 09



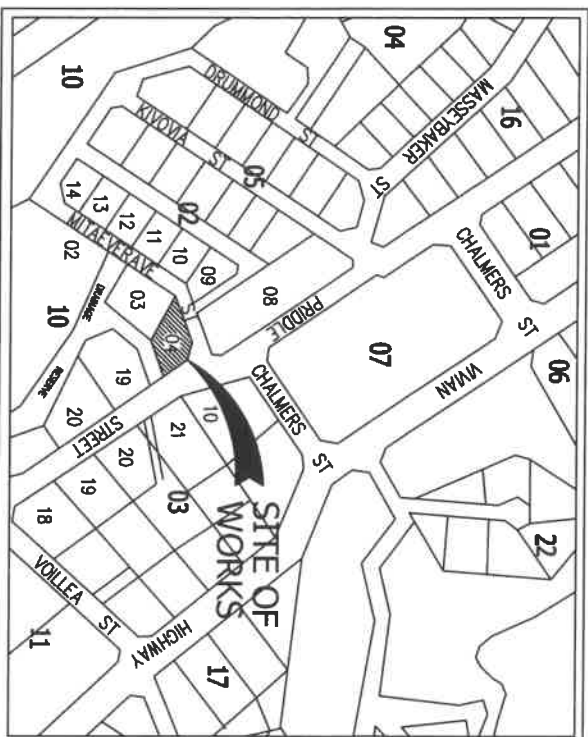

LOCALITY PLAN

REF	NTS
-----	-----

## NOTES

1. ALL MEASUREMENTS ARE TO BE CONFIRMED ON SITE BEFORE THE COMMENCEMENT OF ANY WORKS.
2. THE CONTRACTOR SHALL ENSURE THAT ALL EXISTING BOUNDARY PEGS ARE LOCATED AND CONFIRMED BEFORE COMMENCEMENT OF ANY WORKS.

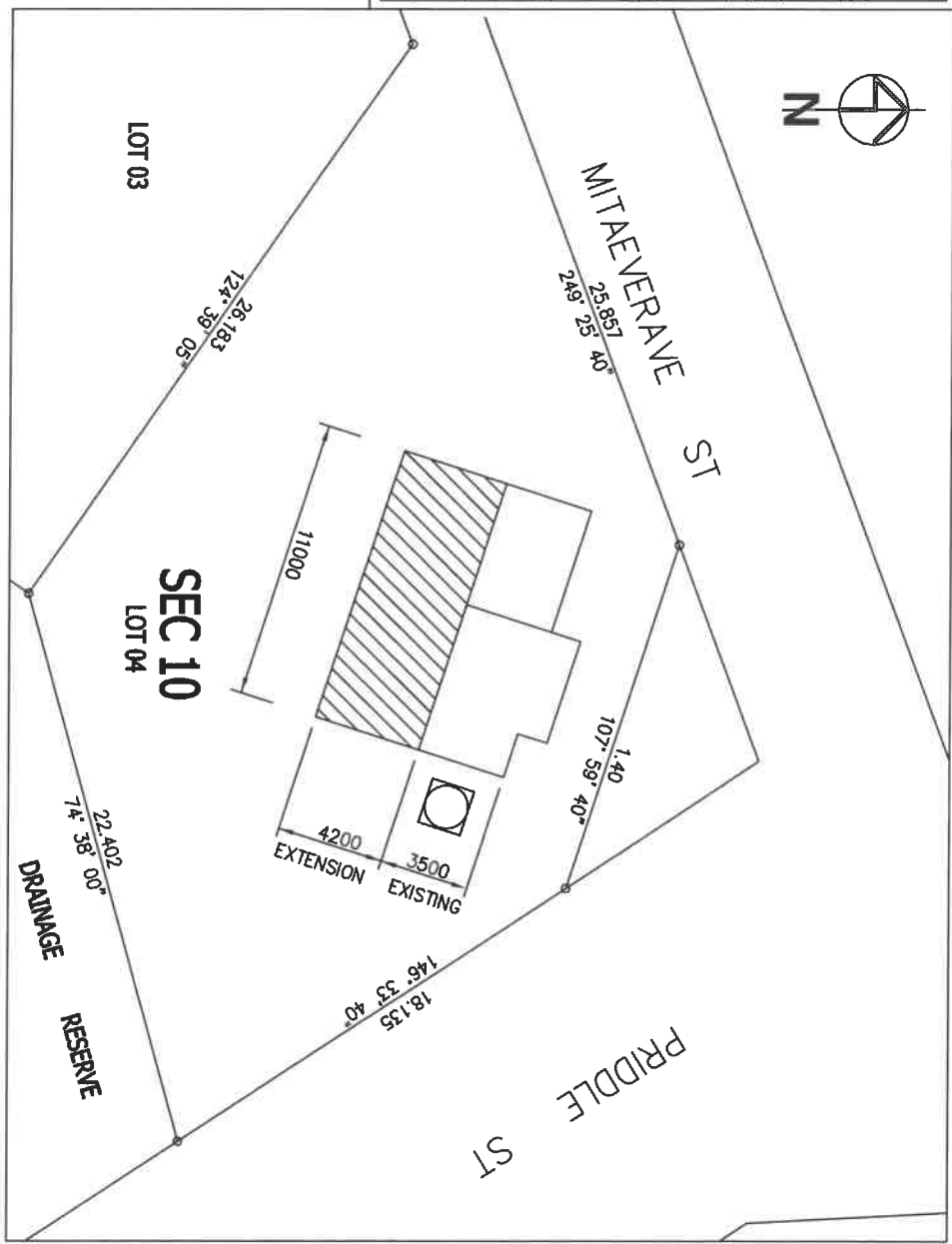

REF

SITE LAYOUT

1 : 200

REF

COPYRIGHT - The document is and shall remain the property of PNG Power LTD. The document shall ONLY be used for its intended purpose by PNG Power LTD. Any unauthorised use of this document in whatever form is rightfully prohibited.					
Rev.					
Revision					
By					
Checked					
Date					
 <p><b>PNG POWER Ltd</b> P. O. Box 1105, BOGORO III MCD, Papua New Guinea. Telephone: (675) 324 3200 Facsimile: (675) 325 0072 Website: www.pngpower.com.pg</p>					
Drawn	by cnp	AKS/ST 112	Location	KEREMA TOWNSHIP, KEREMA, GULF PROVINCE	
Designed	by cnp		Title	PNG POWER OFFICE EXTENSION LOCALITY & SITE LAYOUT	
Checked			Number	M11929	
Endorsed					
Approved					
Revised			Sheet	01 OF 09	

Date Plotted:	02.05.18
Time Plotted:	12:00PM

[illegible]

 PROPOSED FLOOR PLAN  
1 : 75

**PNG POWER Ltd**  
P. O. Box 1105, BOROKO III, NCD, P.  
Telephone: (675) 324 3200  
Facsimile: (675) 325 0072  
Website: [www.pngpower.com](http://www.pngpower.com)

P. O. Box 1105, BOROKO 111, NCD, Papua New Guinea.  
Telephone: (675) 324 3200  
Facsimile: (675) 325 0072  
Website: [www.pnqpon.com](http://www.pnqpon.com)

Website: [www.onqpower.com](http://www.onqpower.com), [www.onqpower.com](http://www.onqpower.com)

Drawn	by: <b>CP</b>	<b>AUGUST '18</b>
Designed	by: <b>CP</b>	
Checked		
Endorsed		
Approved		

Location	KEREMA TOWNSHIP, KEREMA, GULF PROVINCE
Title	PNG POWER OFFICE EXTENSION PROPOSED FLOOR PLAN
Number	M11929
Sheet	

Sheet 02 OF 09

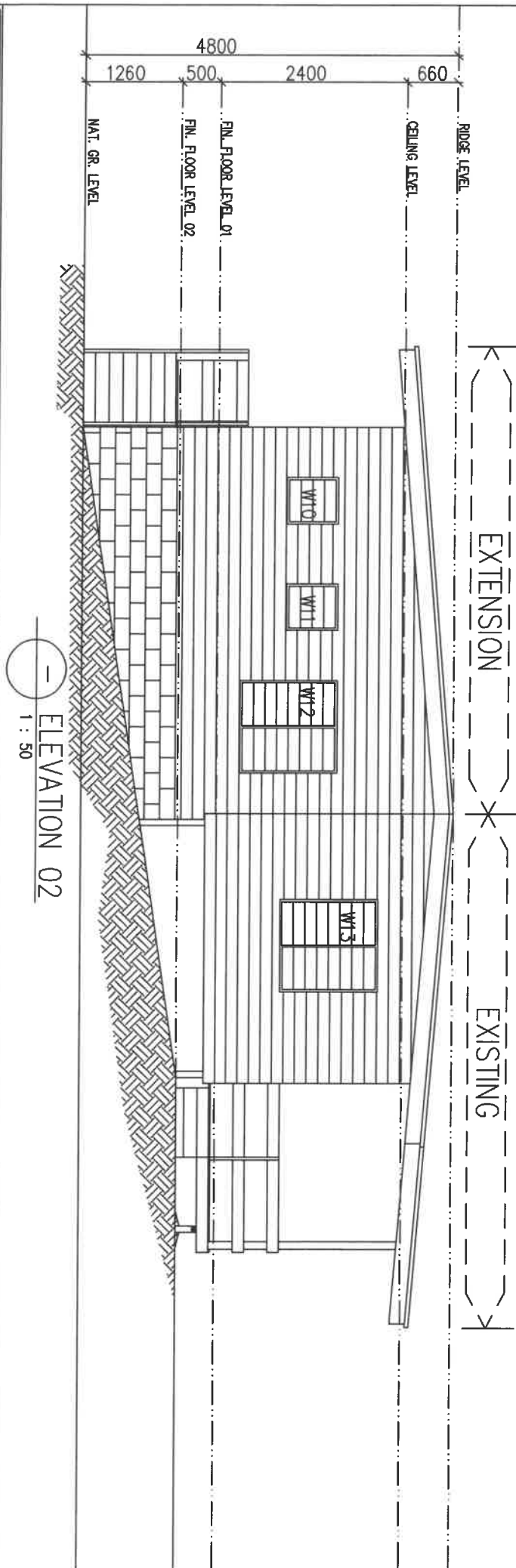
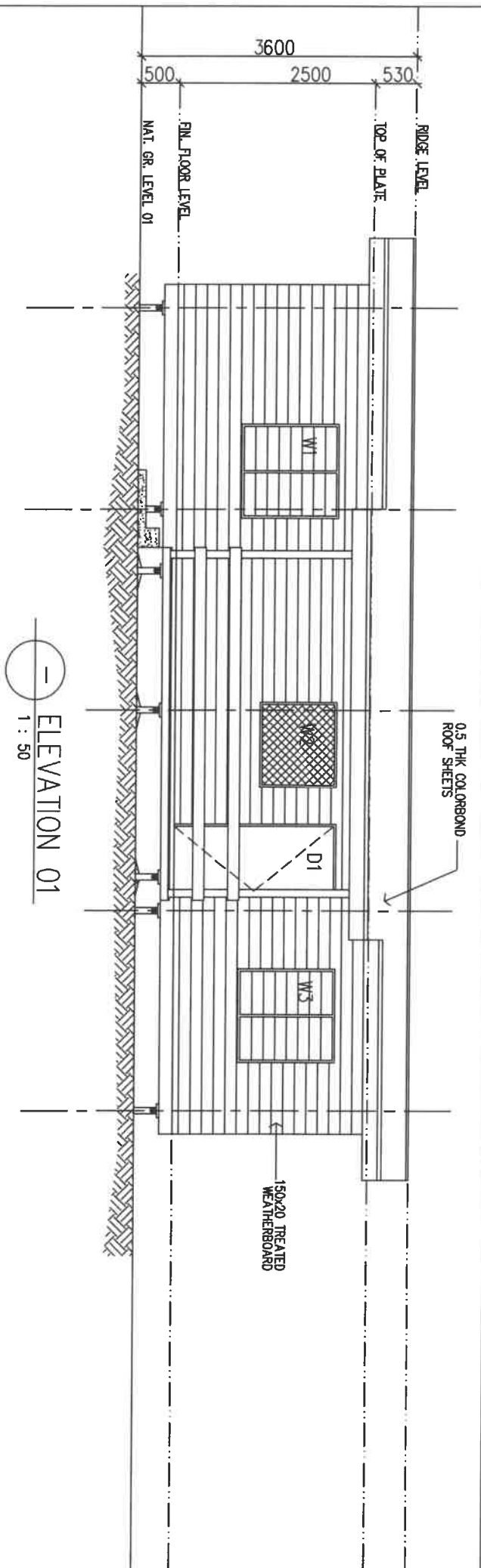

**COPYRIGHT:** This document is and shall remain the property of PMS Power LTD. The document shall ONLY be used for it's intended purpose as commissioned by PMS Power LTD. Any unauthorised use of this document in whatever forms is rightfully prohibited.

**COPYRIGHT:** This document is and shall remain the property of PMS Power LTD. The document shall ONLY be used for its intended purpose as commissioned by PMS Power LTD. Any unauthorised use of this document in whatever forms is rightfully prohibited.

CAD Filename:	.dmg	Date Plotted:	02.05.18
Scales:	1 : 50 / AS SHOWN	Time Plotted:	12:00PM

[illegible]







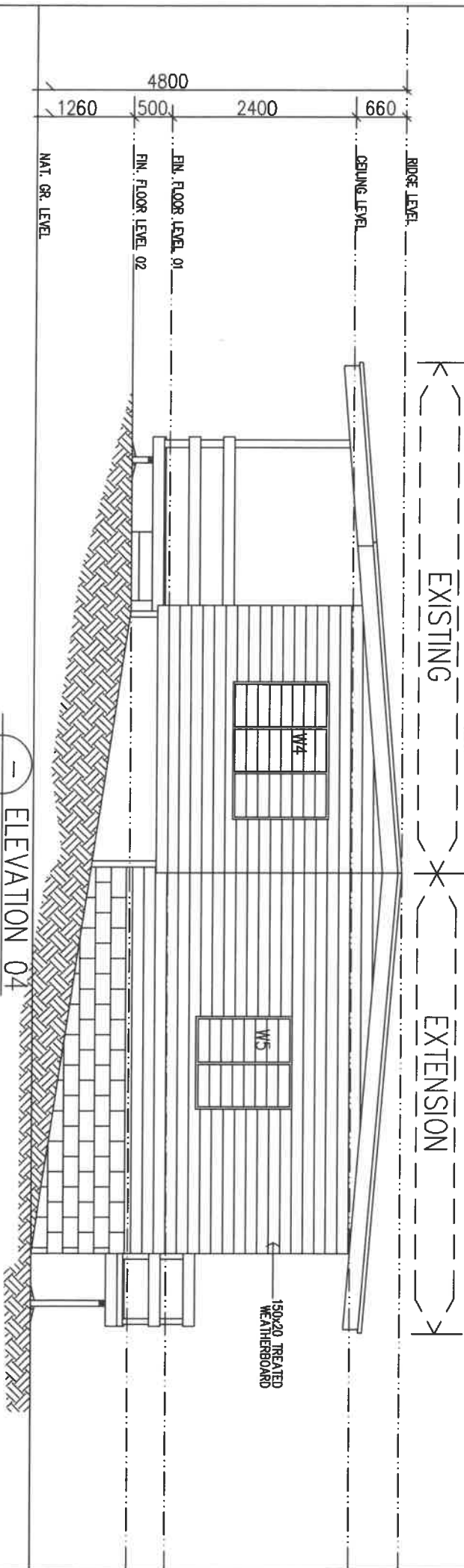

**PNG POWER Ltd**  
P. O. Box 1105, BOROKO 111, MCD, Papua New Guinea.  
Telephone: (675) 324 3200  
Facsimile: (675) 325 0072  
Website: [www.pngpower.com](http://www.pngpower.com)

Drawn	by: <b>exp</b>	<b>AUGUST 16</b>
Designed	by: <b>exp</b>	
Checked		
Endorsed		
Approved		

Location	KEREMA TOWNSHIP, KEREMA, GULF PROVINCE
Title	PNG POWER OFFICE EXTENSION
Accession Number	ELEVATION 01 & 02
Number	M1129
Sheet	03 OF 04





	DISTRIBUTION BOARD
	NEW POWER LINE CABLE FOR BATTERY
	1/2" NEW FOLDED VENT PIPE FOR BATTERY
	NEW SINGLE POWER OUTLET
	NEW DOUBLE POWER OUTLET
	SWITCH - ONE WAY
	ELECTRIC METER
	ELECTRICAL WIRING

WC	WATER CLOSET
TR	TRAP
SHR	SINK WARE
PW	PLUMB WASTE
DI	DISCONNECT TRAP
IC	INSPECTION OPENING

[illegible]

Drawn	by	MAJESTY 1/6	Location	KEREMA TOWNSHIP, KEREMA, GULF PROVINCE
Designed	by	MAJESTY	Title	PNG POWER OFFICE EXTENSION
Checked			Number	PROPOSED ELECTRICAL & PLUMBING LAYOUT
Entered				
Approved				

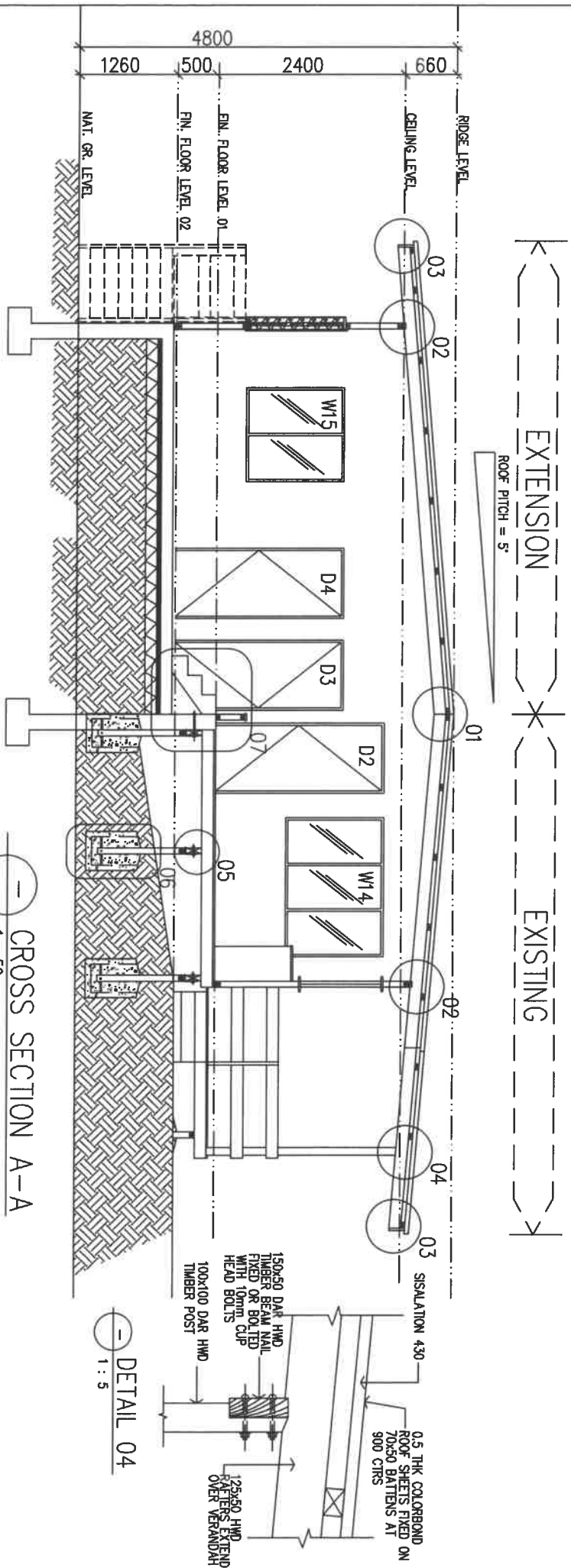
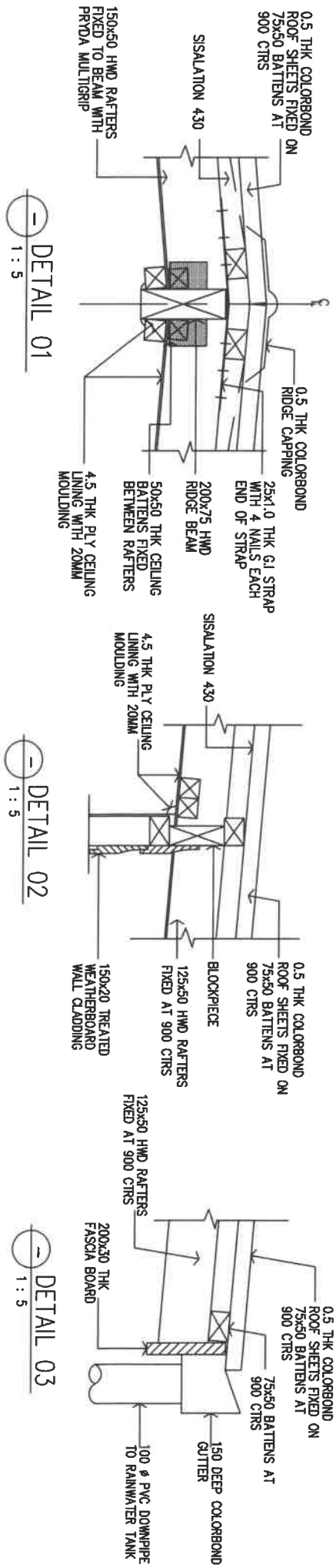

COPYRIGHT: This document is and shall remain the property of PNG Power LTD. No part of this document may be reproduced or transmitted in any form or by any means electronic or mechanical, including photocopying, recording, or by any information storage and retrieval system, without prior written permission from PNG Power LTD. Any unauthorized use of this document in whole or in part is strictly prohibited.		Rev.		Revision		By		Ck'd Date	
CAD Filename: .dwg	Date Plotted: 02.05.18								
Scale: AS SHOWN	Time Plotted: 12:00PM								
<p><b>PNG POWER Ltd</b> P. O. Box 1105, BOROKO 111, NCD, Papua New Guinea Telephone: (675) 324 3200 Facsimile: (675) 325 6072 Website: www.pngpower.com.pg</p>									
Drawn	by	by	by	by	by	by	by	by	by
Designed	by	by	by	by	by	by	by	by	by
Checked	by	by	by	by	by	by	by	by	by
Entered	by	by	by	by	by	by	by	by	by
Approved	by	by	by	by	by	by	by	by	by
Location		Title		Number		Revision			
KEREMA TOWNSHIP, KEREMA, GULF PROVINCE		PNG POWER OFFICE EXTENSION		M11929					
CROSS SECTION A-A & DETAILS									
Sheet		06 OF 09							

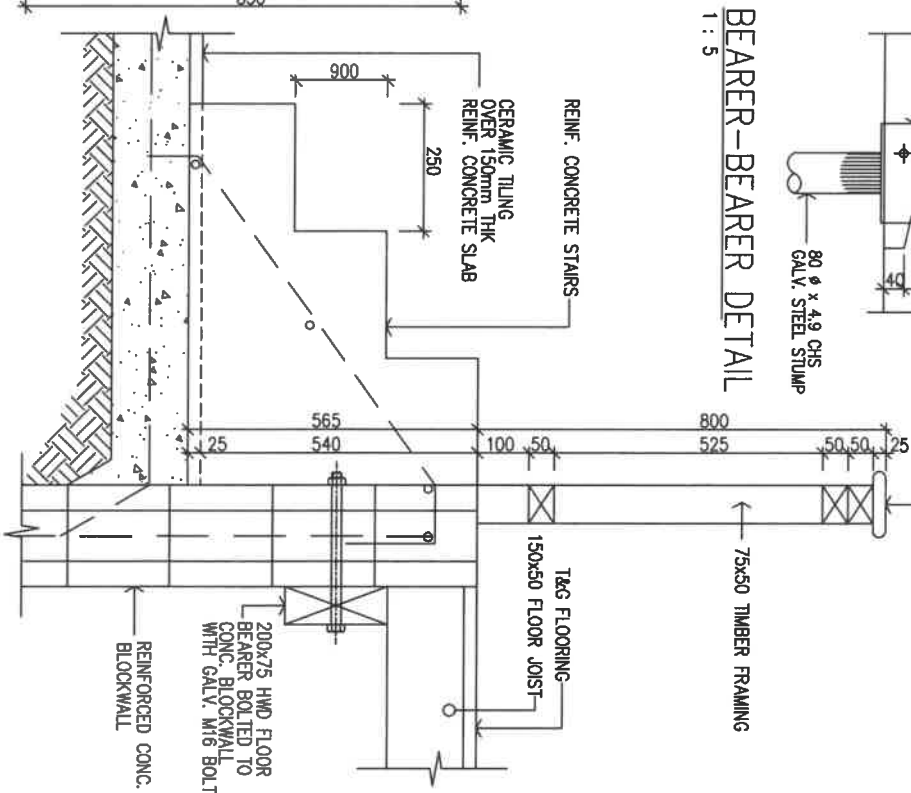
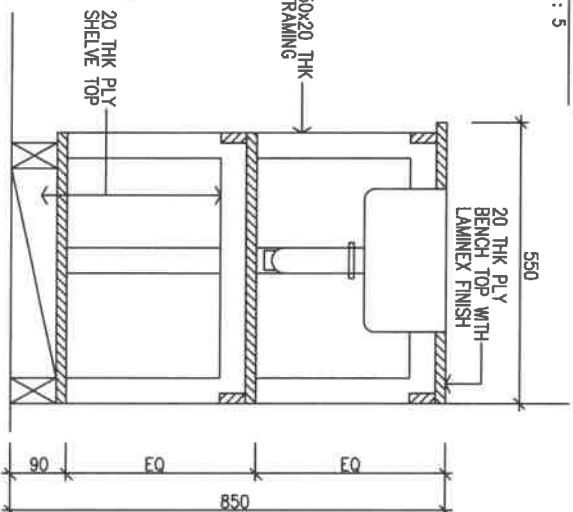
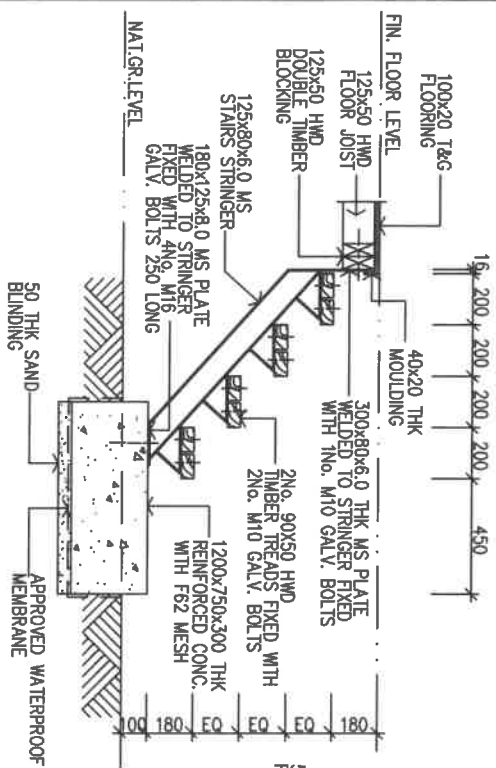
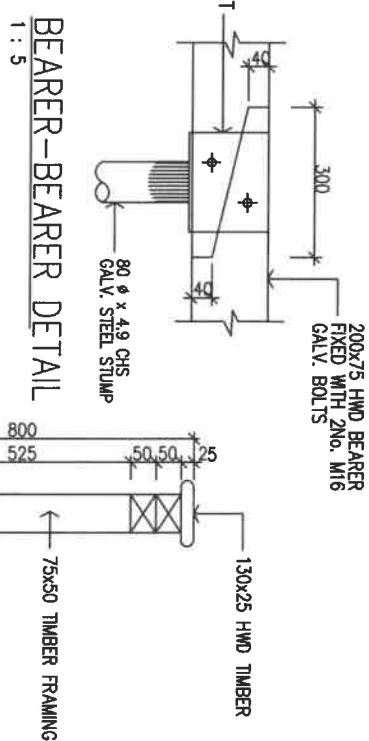
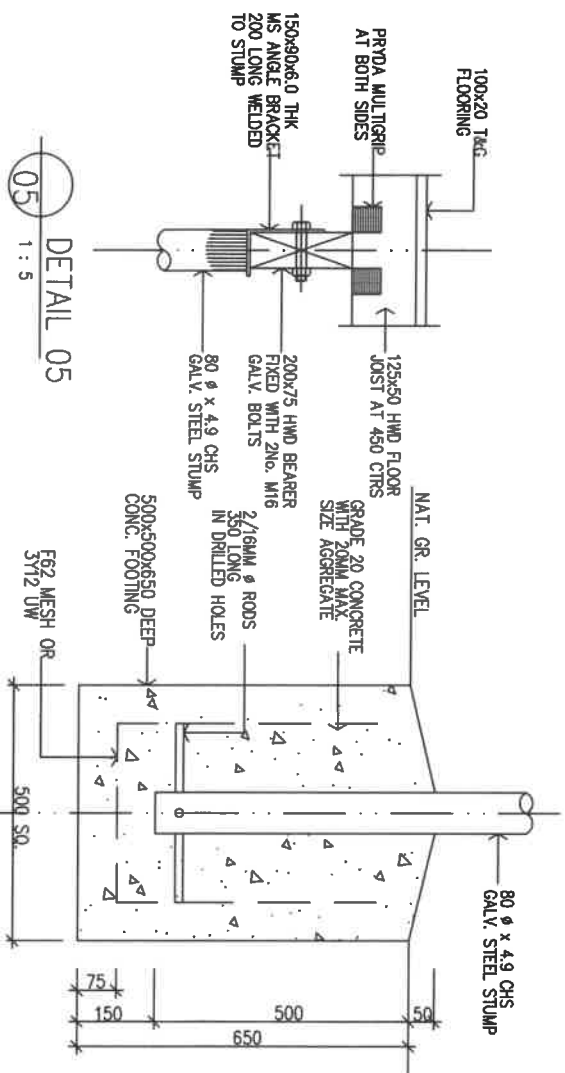

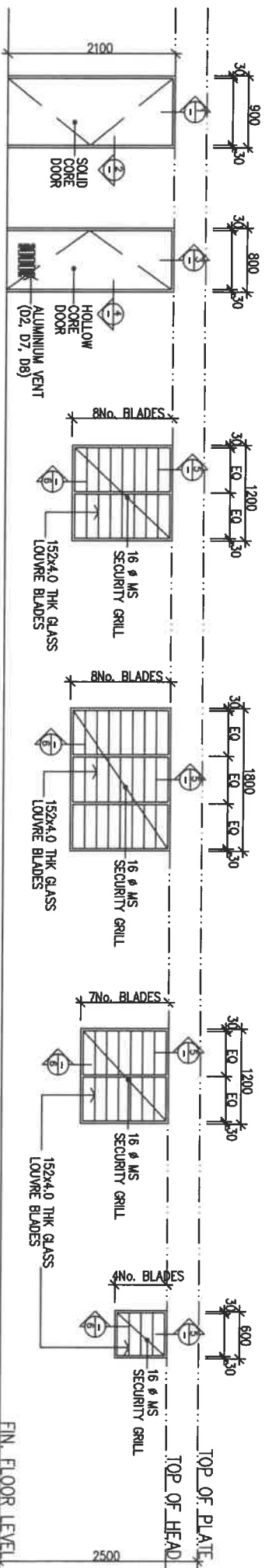

DOOR & WINDOW SCHEDULE

1 : 50

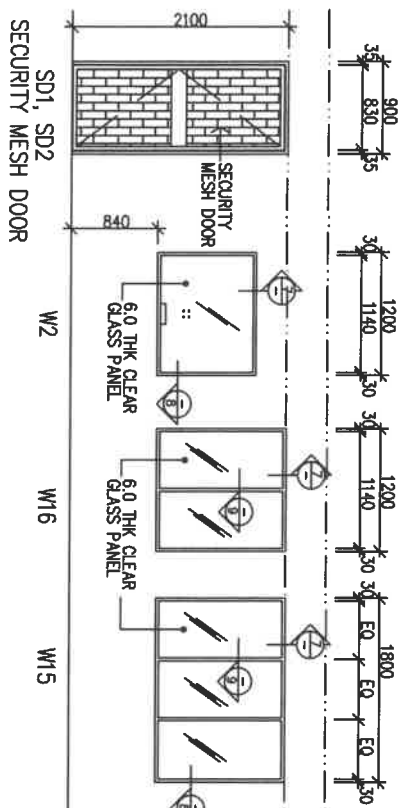

WINDOW SCHEDULE

1 : 50

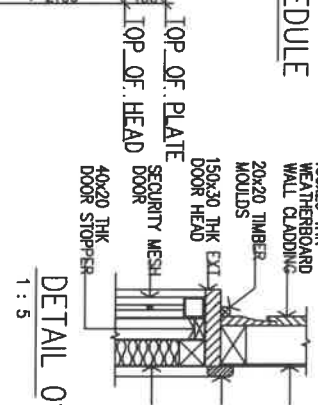

DETAIL 01

1 : 5

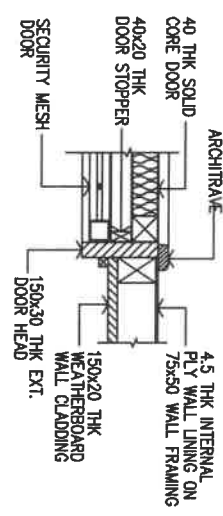

DETAIL 02

1 : 5

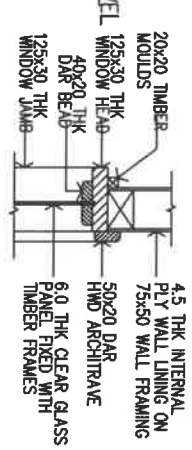

DETAIL 07

1 : 5

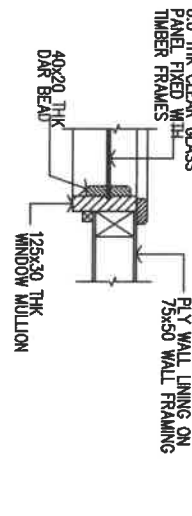

DETAIL 08

1 : 5

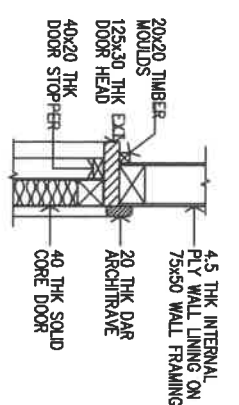

DETAIL 03

1 : 5

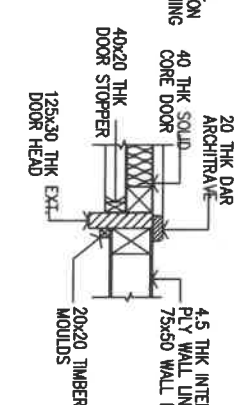

DETAIL 04

1 : 5

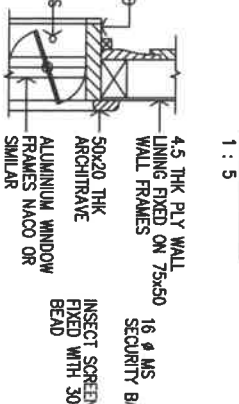

DETAIL 05

1 : 5

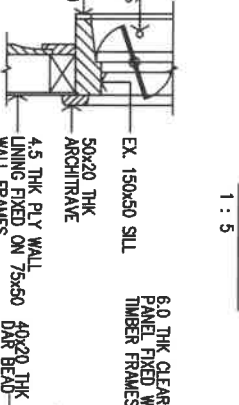

DETAIL 06

1 : 5

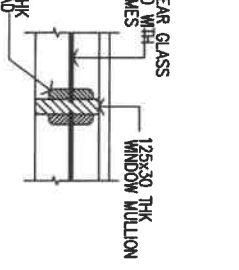

DETAIL 09

1 : 5

Copyright: This document is and shall remain the property of PNG Power Ltd. The document shall only be used for the purpose for which it was prepared and no part of it may be reproduced, stored in a retrieval system, or transmitted in any form or by any means, electronic, mechanical, photocopying, recording, or by any information storage and retrieval system, without the prior written permission of PNG Power Ltd. Any unauthorised use of this document is strictly prohibited.

CAD Filename: .dwg Date Plotted: 02.05.18 Time Plotted: 12:00PM Scale: AS SHOWN

Revision

By

Checked

Date

PNP Power Ltd

P.O. Box 1105, BOROKO 111, NCD, Papua New Guinea

Telephone: (675) 324 3200

Facsimile: (675) 325 0072

Website: www.pngpower.com.pg

Drawn	by	checked	by	location
				KEREMA TOWNSHIP, KEREMA, GULF PROVINCE
				PNP POWER OFFICE EXTENSION
				WINDOW AND DOOR DETAILS & DETAILS
				M11929

Sheet 08 OF 09



# SEPTIC TANK DETAILS.

HIGH CONVENANT HOUSES	LOW CONVENANT HOUSES	PERSONS	W.C. ONLY.						ALL WASTES EXCLUDING LAUNDRY.						ALL WASTES INCLUDING LAUNDRY.								
			A	B	C	D	E	F	A	B	C	D	E	F	A	B	C	D	E	F			
1-2	1	5-10	1	850	-	-	500	700	2502	175	200	600	1	500	700	2502	175	200	600	1	500	700	450
3	2	11-15	2	100	-	-	500	700	2502	625	500	750	1	500	700	2502	625	500	750	1	500	700	450
4-5	3	16-20	2	350	-	-	500	700	2502	775	800	800	1	500	700	2503	775	800	800	1	500	700	450
6	4	21-25	2	625	500	750	500	700	2503	225	800	950	1	500	700	2503	225	800	950	1	500	700	450
7	5	26-30	2	775	600	800	500	700	2503	825	200	100	500	700	2504	825	200	100	500	700	2504	825	200
8	6	31-35	3	075	800	900	500	700	2504	125	500	250	1	500	700	2504	125	500	250	1	500	700	450

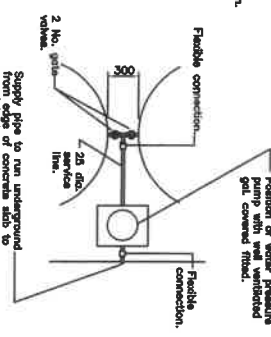
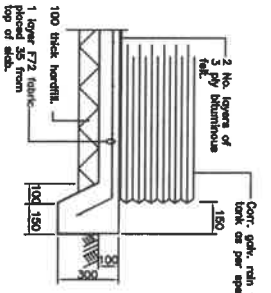
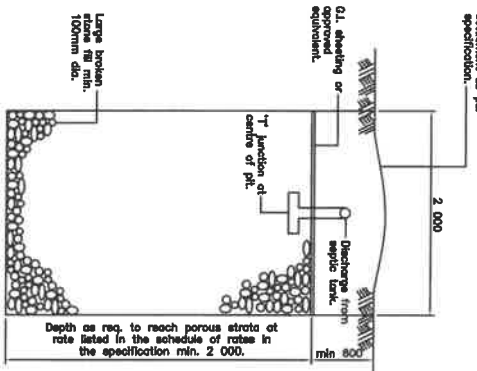
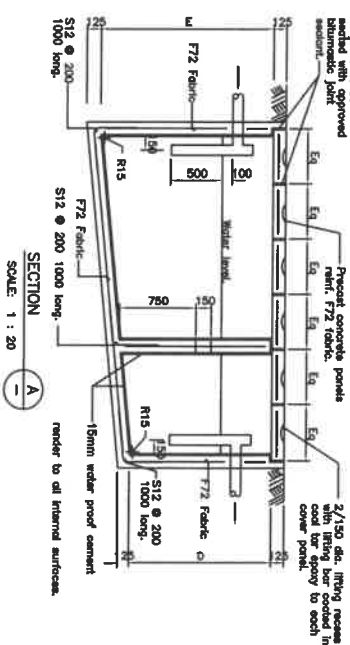
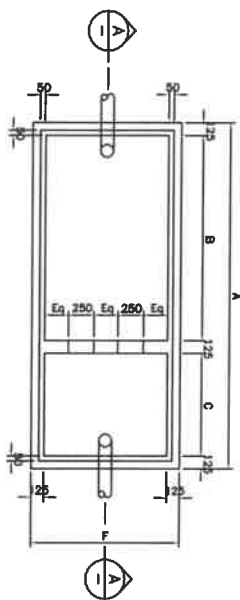

- NOTES:**
1. All drawings please to be 100 d.b. p.v.c. laid to a min. fall of 1 : 80.
  2. All water tanks are to be provided with 100mm top with threaded pipe fixed at the base of each water tank.
  3. Rain water tank inlets are to be raised 150mm above ground level.
  4. 100 d.b. gully tank overflow to each tank with 100 d.b. concrete splash pan directly under overflow.

SEPTIC TANK	TRENCH LENGTH
5-10 PERSON	15m
11-15 PERSON	20m
16-20 PERSON	25m
21-25 PERSON	30m
26-30 PERSON	40m
31-35 PERSON	45m

